

There's The Rub

www.walrusmusic.com

ALTO I
Open Last Page

Composed and Arranged by
GORDON GOODWIN (ASCAP)

$\text{♩} = 126$ 3 PLAY 2ND X ONLY

1 4 *f* 5

6 7 8

9 10 11

12 13 14 *V*

15 16 17

18 19 20

21 22 23

24 25 26

27 28 29 *4*

33 34 35 36

37 38 39

40 41 42

SOLOS $C\#7$

43 44 45 46

47 48 49 50

$E11$ $E7$ $E7sus^{\#}$ $E7$

51 52 53 54

$E11$ $E7$ $Dm7/G$ $G7$ $E/G\#7$

55 56 57 58

$G\#m7/C\#$ $C\#7$ $C\#7sus^{\#}$ $C\#7$ $G\#m7/C\#$ $C\#7$

59 60 61 62

$C\#7$ $C\#7sus^{\#}$ $C\#7$

63 64 65 66

ON CUE AFTER SOLOS

3

ALTO I - THERE'S THE RUB - 2 -

8

71 79 80 81 82

83 *cresc* 84 85 86 87

88 89 90

91 *f* 92 93

94 95 96

97 98

99 100 101

102 103 104

105 106 107

108 109 110

ACTO I - FINALE DE RUB - 3

C#7 Fills

111 112 113 114

C#7

115 116 117 118

119 120 121

122 123 124

125 126 127

128 129

ff

2

131 132 133

ACT I - THERE'S THE RUB - 4

1732

P.O. BOX 1910
PISMO BEACH, CA 93488-1910
www.walrusmusic.com

There's The Rub

Composed and Arranged by
GORDON GOODWIN (ASCAP)

ALTO II

♩ = 126

4

29 33

34 35 36

37 38 39

40 41 42

SOLOS

43 44

52 53 54 55

56 57 58

59 60 61 62

63 64 65 66

ON CUE AFTER SOLOS

67 68

71 72 73 74

ACTO II - THERE'S ONE RUB - 2

75 76 77 78

79 80 81 82

83 *crac* 84 85 86

87 88 89 90

91 *f* 92 93

94 95 96

97 98 99

100 101 102

103 104 105

106 107 108

109 110

Time

ACT II - THERE'S THE RUB - 3

1732

There's The Rub

FLOWING DEARTH, VA 50400-1310

www.walrusmusic.com

Composed and Arranged by

GORDON GOODWIN (ASCAP)

TENOR I

$\text{♩} = 126$

TEU. I - THERE'S THE RUB - 2 -

PEN. I - TAKE 2 THE RUB-3

There's The Rub

Composed and Arranged by
GORDON GOODWIN (ASCAP)

1732

TENOR II

♩ = 126

ON CUE AFTER SOLOS

THERE'S THE RUB - TEN. II - 2 -

TENI - THERE'S THE RUB - 3

1732

There's The Rub

BARI

Composed and Arranged by
GORDON GOODWIN (ASCAP)

♩ = 126

43 **solos** 44

51 52 53 54

55 56 57 58

59 60 61 62

63 65 66

2

ON CUE AFTER SOLOS

67 68

3

71 84 85

13

86 87 88 89 90

91 92 93 94

f

95 96 97 98

99 100 101

RAWI - THERE'S THE RUB - 2 -

BARI

There's the Rub

1732

There's The Rub

Composed and Arranged by
GORDON GOODWIN (ASCAP)

TRUMPET I

♩ = 126

ON CUE AFTER SOLOS

111

119 122 123

124 125 126 127

128 129 *ff*

131 132 133

TRUMPET I - TARKENTIN'S OTC RUB-3

1732

There's The Rub

Composed and Arranged by
GORDON GOODWIN (ASCAP)

TRUMPET II

♩ = 126

ON CUE AFTER SOLOS

TRPT. II - TIGER'S BARK PUB - 2 -

TAPT. II - FASLE'S THE RUB - 3 -

There's The Rub

Composed and Arranged by

GORDON GOODWIN (ASCAP)

1732

TRUMPET III

$\text{♩} = 126$

PLAY 2ND. X ONLY

39 40 41 42

SOLOS

43 44 58

14

59 60

3

63 64 65 66

ON CUE AFTER SOLOS

67 68

3

71 79 80 81

8

82 83 cresc 84 85 86

87 88 89 90

91 f 92 93

94 95 96

97 98 99

TRPT. III - THERE'S THE RUB - 2 -

There's the Rub

Trumpet 3

There's The Rub

Composed and Arranged by
GORDON GOODWIN (ASCAP)

1732

TRUMPET IV

♩ = 126

PLAY 2ND.X ONLY

37 38 39 40

41 42

SOLOS

43 44 8

52 53 54 55

56 57 58

59 60 61 62 63 3

64 65 66

ON CUE AFTER SOLOS

67 68 3

71 72 73 74

75 76 77 78

TRPT. IV - SMER'S STE RUB - 2 -

Handwritten: 5#5

79 80 81 82

Handwritten: 5#5

83 *cresc.* 84 85 86

Handwritten: 5#5

87 88 89 90

Handwritten: 5#5

91 *f* 92 93

Handwritten: 5#5

94 95 96

Handwritten: 5#5

97 98 99

Handwritten: 5#5

100 101 102 103

Handwritten: 5#5

104 105 107

Handwritten: 5#5

108 109 110

Handwritten text at the bottom of the page, possibly a signature or page number.

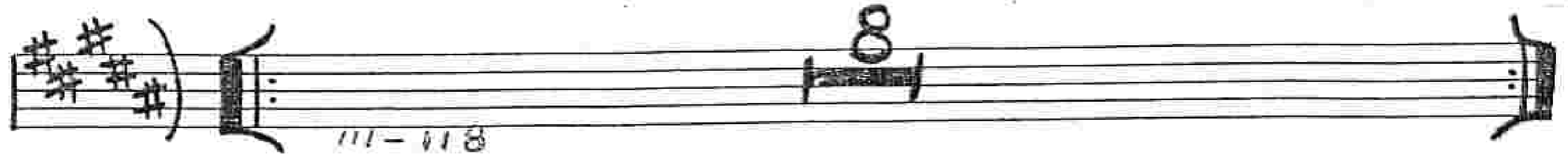

TRPT IV - TAGE'S THE RUB-4-

1732

There's The Rub

Composed and Arranged by
GORDON GOODWIN (ASCAP)

BONE I

♩ = 126

33 34 35 36 37

38 39 40 41 42

SOLOS

43 44 7

51 52 53 54

55 56 57 58

59 60 61 62

63 65 66 2 p p

ON CUE AFTER SOLOS

67 68 3

Trombone 2 Cue:

71 75 76 4

BOOK I - THERE'S THE RUB - 2 -

77 78 79 80

Play I

81 84 85

86 87 88 89 90

91 92 93 94

95 96 97 98

99 100 101 102

103 104 105 106

107 108 109 110

111

BONE I - THERE'S THE RUB - 3 -

Bour I

There's the Rub

3

119 122 123 124 125

126 127 128 *ff* 129

2

131 132 133

There's The Rub

Composed and Arranged by
GORDON GOODWIN (ASCAP)

1732

BONE II

$\text{♩} = 126$

4

1

4

5

9 10 11

13 14 15 16

17 18 19 20 *sfz*

21 22 23 24

25 26 27 28

4

29

BONE II

THESEUS R 8

33 34 35 36 37

38 39 40 41 42

SOLOS

43 44

7

51 52 53 54

55 56 57 58

59 60 61 62

63 65 66

2

ON CUE AFTER SOLOS

67 68 71

3 12

83 84 85 86

83 cresc

87 88 89 90

91 92 93 94

Bow II - DHELF'S TME Dub-3-

1732

There's The Rub

P.O. BOX 1910
PISMO BEACH, CA 93488-1910
www.walrusmusic.com

BONE III

Composed and Arranged by
GORDON GOODWIN (ASCAP)

126

BOW III - THERE'S THE RUB - 2-

3#s

SOLOS

7

3#s

2

THE AFTER SOLOS

3

12

83 cresc

3#s

91 *f* *ONE III - MOSES TAK RUB - 3 -*
92 93 94

95 96 97 98

99 100 101 102

103 104 105 106

107 108 109 110

111

8

119 122

3

123 124 125 126

127 128 129

2

3#5

ff

1732

There's The Rub

P.O. BOX 1910
PISMO BEACH, CA 93488-1910
www.walrusmusic.com

Composed and Arranged by
GORDON GOODWIN (ASCAP)

BONE IV

♩ = 126

33 34 35 36 37

38 39 41 42

SOLOS

43 44

51 52 53 54

55 56 57 58

59 60 65 66

ON CUE AFTER SOLOS

67 68 71

83 84 85 86

cresc

87 88 89 90

91 92 93 94

95 96 97 98

99 100 101 102

103 104 105 106

107 108 109 110

111

119 122

123 124 125 126

127 128 129

131 132 133

1732

There's The Rub

Composed and Arranged by
GORDON GOODWIN (ASCAP)

PIANO

♩ = 126

E7

PLAY 2ND X ONLY

D7

E^b7

E7

E7

5

6

7

8

9

10

11

12

13

14

15

16

17

18

19

20

21

22

23

24

25

26

27

28

29

SOLOS

PRO-THREE-THE DUB-2-

E7 E7sus E7

63 64 65 66

ON CUE AFTER SOLOS

67 *mf* 68

69 70

71 72

73 74

75 76

77 78

79 80

81 82

83 *cresc* 84

85 86

87 88

89 90

91 92 93 94

G11 G11 G7 G9 F#9 G9 F11 F#11

95 96 97 98

G11 G11 G9 Bb11 Bb9 B7(#9/5)

99 100 101 102

E7 D7 E7 E7 G/A D9 F/G D#7(#9) E7

Duo - There's The Rub - 4 -

E7 D7 E^b7 E7

103 104 105 106

G/G[#] C/B^b
G/A A/B

B7([#]9) E13(^b5)

107 108 109 110

f PLAY 2ND X ONLY

D7 E^b7 E7 E7

111 112 113 114

E7 D7 E^b7 E7 E7

115 *f* 116 117 118

119 120 121 122

PNO - THERE'S THE RUB - 5 -

There's the Rub

Piano

Guitar

There's The Rub

Composed and Arranged by
GORDON GOODWIN (ASCAP)

$\text{♩} = 126$ Solo - Skank I

1 *f* D#7 E7 2 D#7 E7 D7 Eb7 E7

3 D#7 E7 4 D#7 E7

5 *elim.* 6 7 8

9 E7 10 11 12

13 G11 14 G7 15 F11 F#11 G11 16

17 B^b11 B^b9 B7([#]9/[#]5) 18 19 20

21 E7 22 23 24

Copyright © 1994 by Gordon Goodwin Music, Inc. All rights reserved. Printed in the USA. ISBN 0-89541-123-2

E7 D7 D#7 E7

25 26 27 28

Solo - Skank | D#7 E7 D7 E#7 E7

29 *f* 30

D#7 E7 D#7 E7

31 32

33 34 35 36 37

E13 G/G#G/AC/B⁷A/B B7(#9) E13(b5)

38 39 40 41 42

SOLOS E7

43 44 45 46

E7

47 48 49 50

G11 G11 G7 G7SUS G7

51 52 53 54

G11 G11 G7 Fm17/B^b B^b9 G/B7

55 56 57 58

Bm7/E E7 E7SUS E7 Bm7/E E7 E7SUS

59 60 61 62

E7 E7SUS E7 D9 G13 F#9(b5) F13 C9(b5) B7(#9)

63 64 65 66

ON CUE AFTER SOLOS D7 E^b7 E7

67 *mf* 68 69 70

D7 E^b7 E7

71 72 73 74

D7 E^b7 E7

75 76 77 78

D7 E^b7 E7

79 80 81 82

D7 E^b7 E7

83 *cresc* 84 85 86

D7 E^b7 E7

87 88 89 90

G11 G11 G7 G9 F#9 G9 F11 F#11

91 92 93 94

Copyright © 1994 by Hal Leonard Publishing Corporation. All rights reserved. ISBN 0-7139-0845-1.

Solo - Skank guitar notation for measures 111-112. Chords: D#7 E7, D7 Eb7 E7.

There's the Rub

E13

123 124 125 126

G/G# G/A C/B^{b7} A/B

127 128 129

ff

131 132 133

There's The Rub

Composed and Arranged by

GORDON GOODWIN (ASCAP)

1732

BASS

♩ = 126

PLAY 2ND X ONLY

1 2 3 4

E7

5 6 7 8

E7

9 10 11 12

G11

G7

F11 F#11 G11

13 14 15 16

Bb11 Bb9

B7(#9 #5)

17 18 19 20

E7

21 22 23 24

E7

E7(#9)

25 26 27 28

4

29

33 34 35 36 37

G/G# G/A C/Bb A/B

B7(#9) E13(b5)

38 39 41 42

2

SOLOS

43 44 45 46

E7

Walk

E7

47 48 49 50

G11 G7 G7SUS G7

51 52 53 54

G11 G7 Fm7/Bb Bb9 B7

55 56 57 58

E7SUS E7 E7SUS E7 E7SUS E7

59 60 61 62

E7SUS E7 D9 G13 F#9(b5) F13 C9(b5) B7(#9)

63 64 ON CUE AFTER SOLOS

67 68

3

71 84

13

BASS - THERE'S THE RUB - 2 -

85 96 87 88 89 90

G11 G7 G9 F#9 G9 F#11 F#11

91 *f* G11 92 93 Bb11 Bb9 94 B7(#9 #5)

95 96 97 98 E7 G/A, D9 F/G D#7(#9) E7

99 100 101 102

103 104 105 106 G/G#G/A C/BbA/B B7(#9 #5) E13(b5)

107 108 109 110

111 112 113 114

115 119 122

123 124 125 127 128 *ff*

129 131 132 133

BASS - TAKE 5 THE PUB - 3 -

1732

There's The Rub

PISMO BEACH, CA 93488-1910

www.walrusmusic.com

Composed and Arranged by
GORDON GOODWIN (ASCAP)

DRUMS

$\text{♩} = 126$

PLAY 2ND X ONLY

Both Times - Fill

43 44 45 46 47 48 49 50

Fill - - -

51 52 53 54 55 56 57 58

59 60 61 62

63 64 65 66

ON CUE AFTER SOLOS

67 68 69 70

71 72 73 74

75 76 77 78

Fill

79 80 81 82

83 *cresc* 84 85 86

87 88 89 90

91 *f* 92 93 94

95 96 97 98

99 100 101 102

103 104 105 106

107 108 109 110

111 *f* 112 113 114

115 116 117 118

119 120 121 122

123 124 125 126

127 128 *ff* 129 130

131 132 133 *FINE*
